



Education and Culture DG

Lifelong Learning Programme

Grundtvig

Analisisys of the housing preferences

Lifestyles Revisited - Educational Experiments in IG Environments

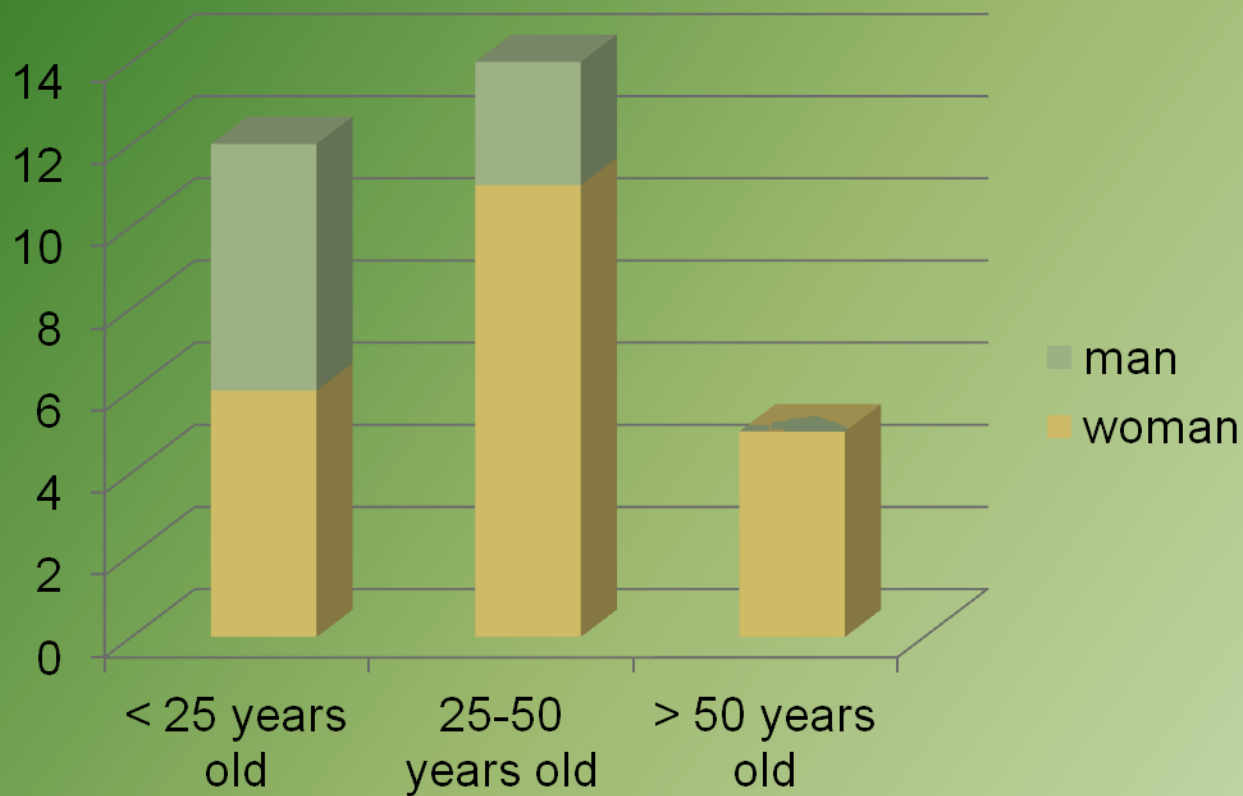

IG GROUP definition and characteristics



1. Where do you live?

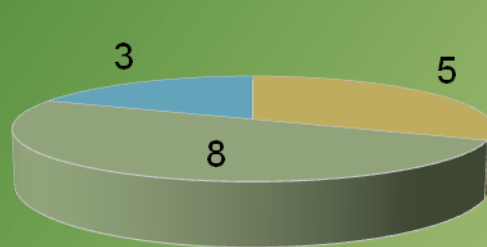
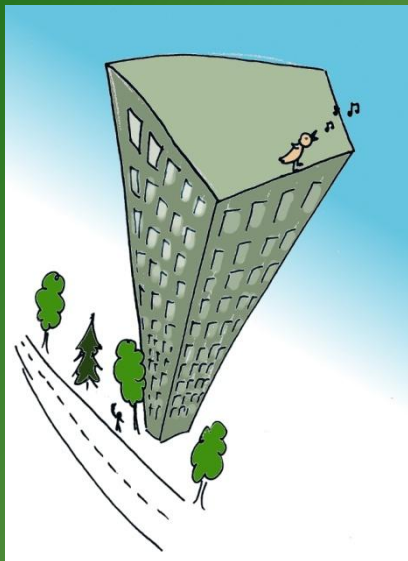

Block of flats

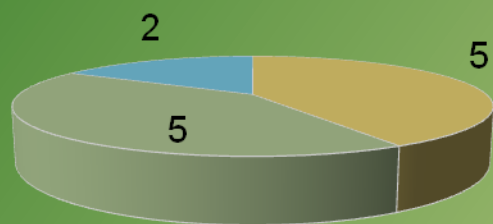

-  < 25 years old
-  25-50 years old
-  > 50 years old

Detached house



-  < 25 years old
-  25-50 years old
-  > 50 years old



2. Where would you like to live?

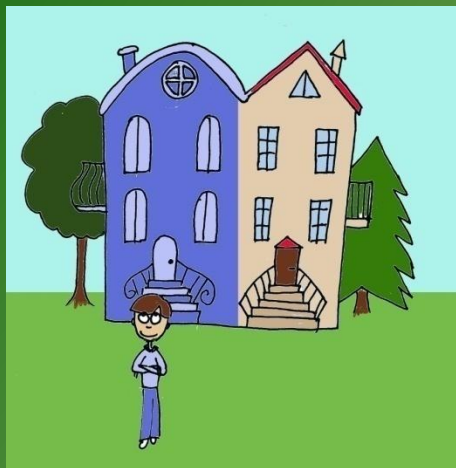

A flat in small building

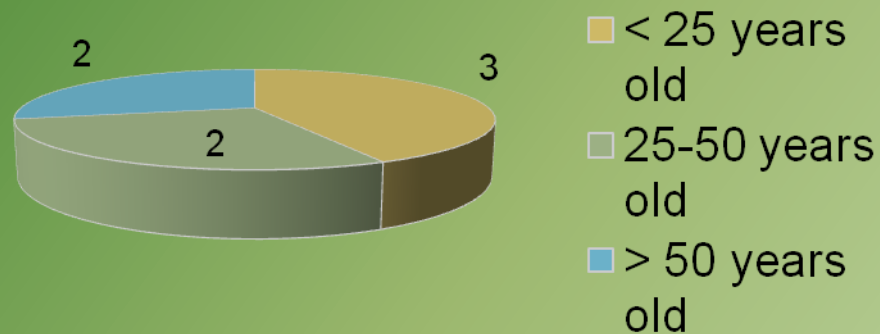

Detached house

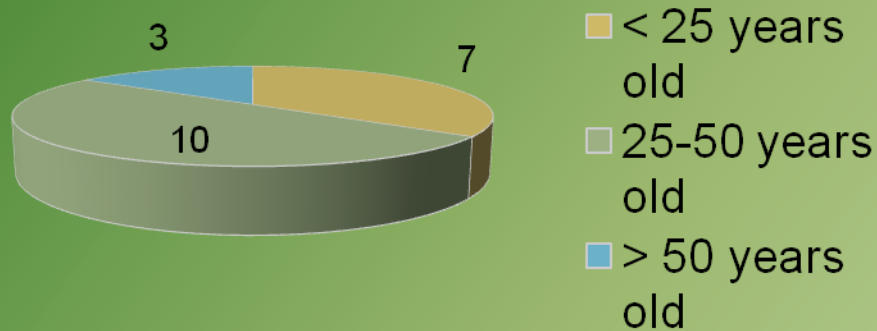

3. Why would you like to change your place of residence?



I don't have an individual accomodation

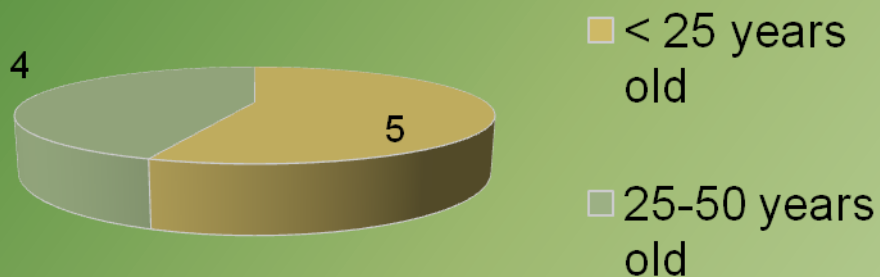

Fees are to high

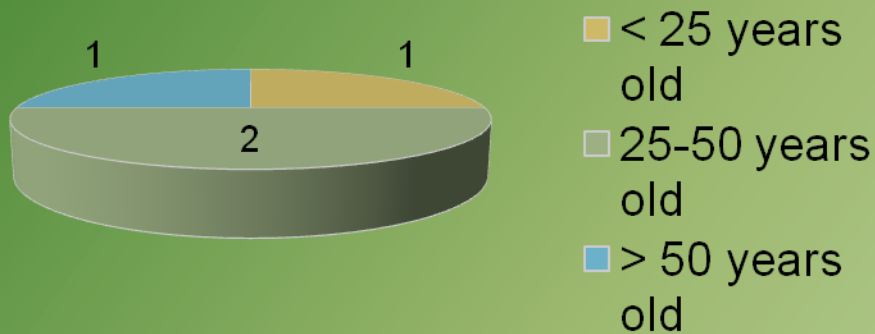

4. Current accomodation situation

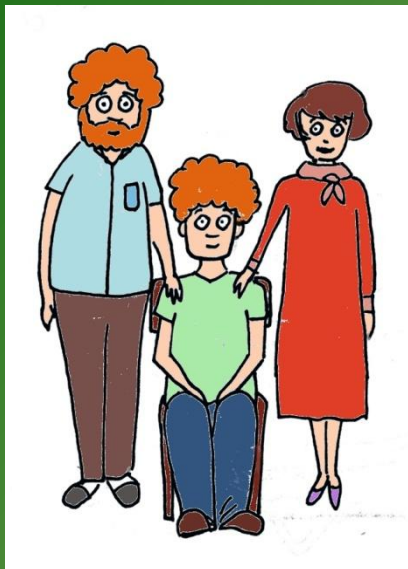

I live with my parents



I live in individual flat

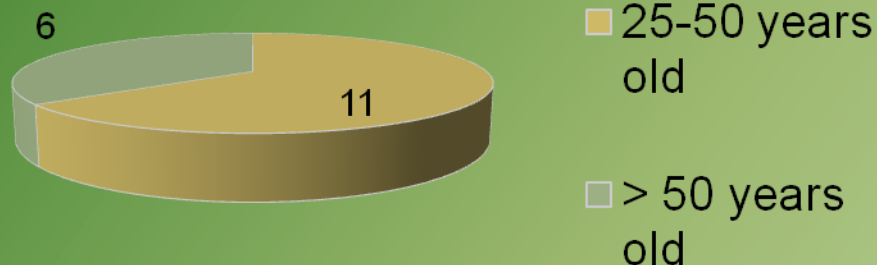

5. Do you live in a city you were born in?

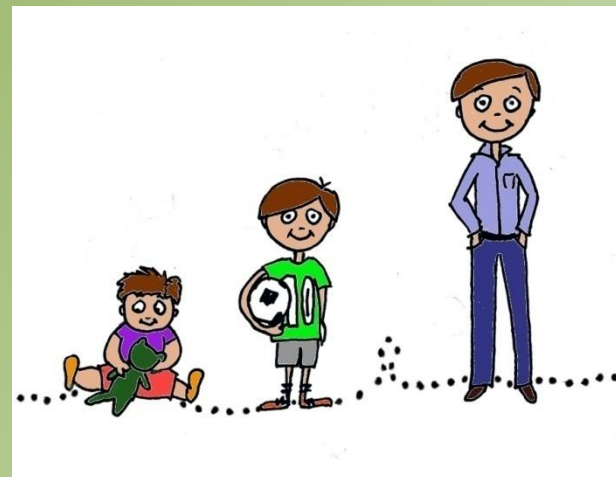
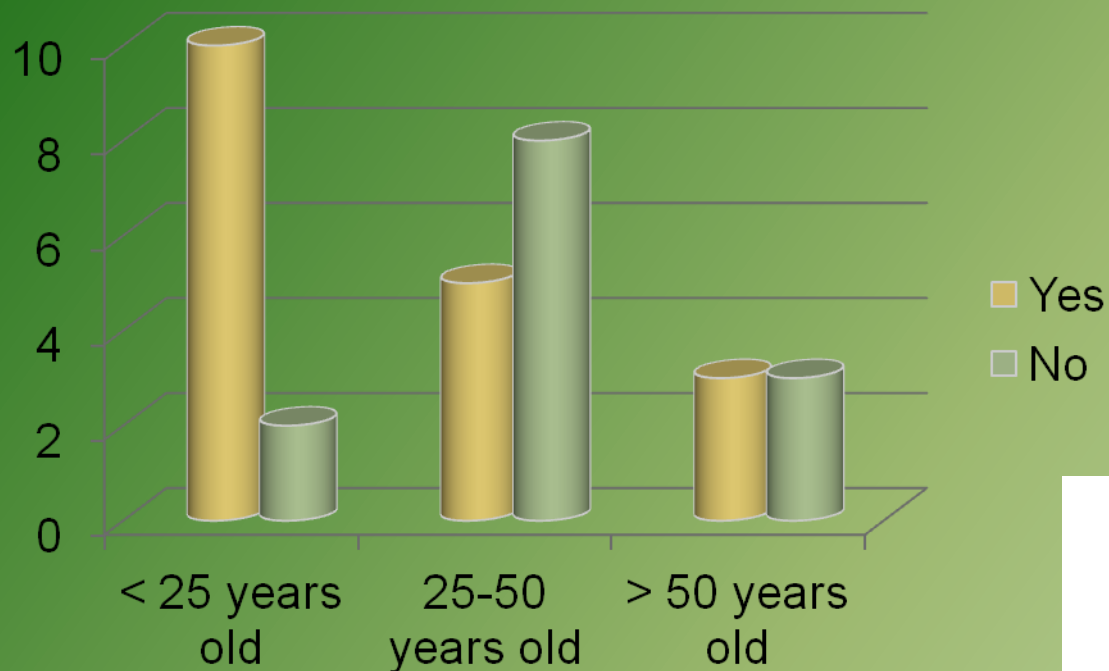

6. Have you ever moved?

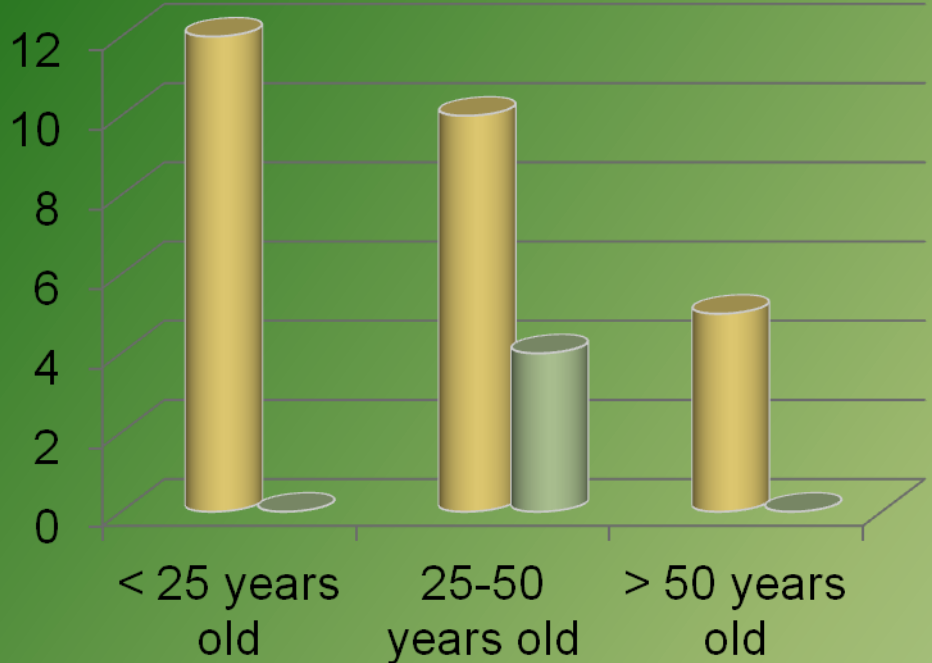

Yes
No



7. Would you like to reside in other city?

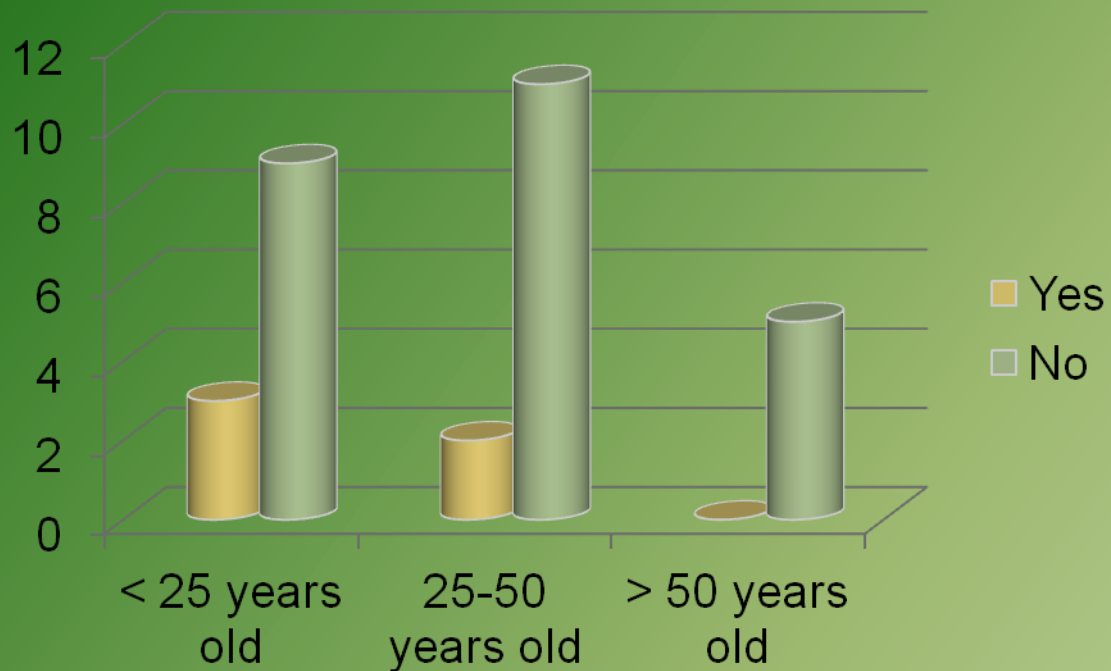

8. Would you like to reside in other country?

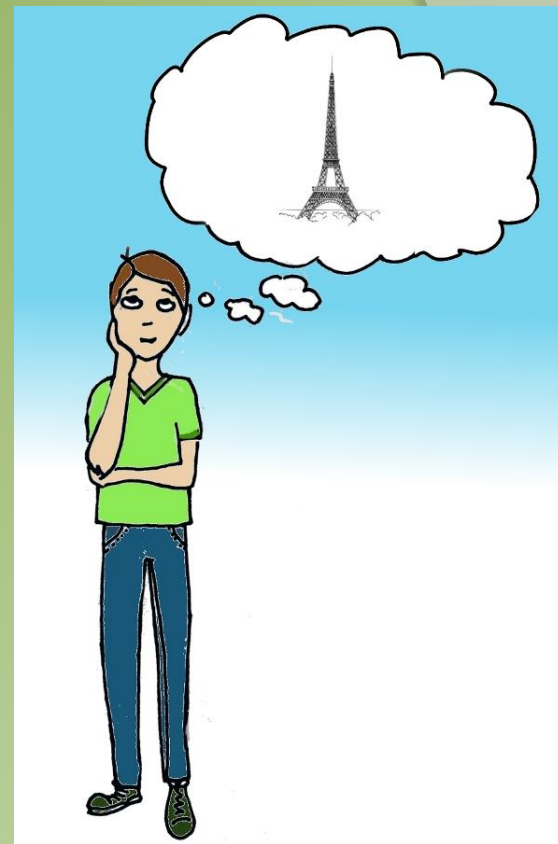
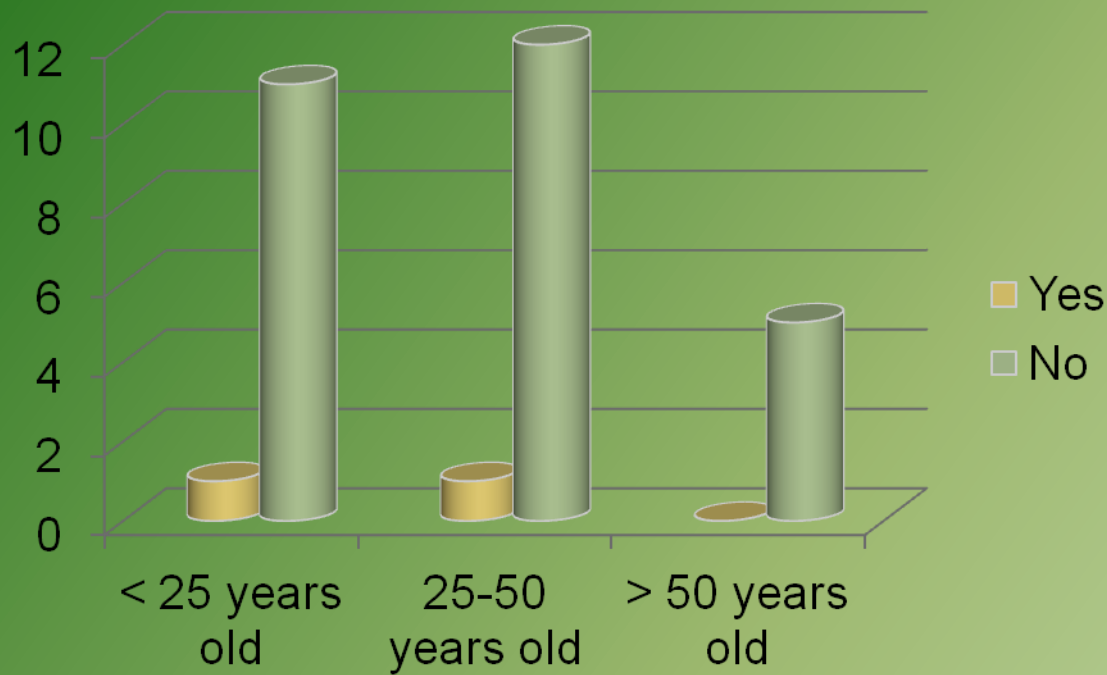

9. Have you ever lived abroad?

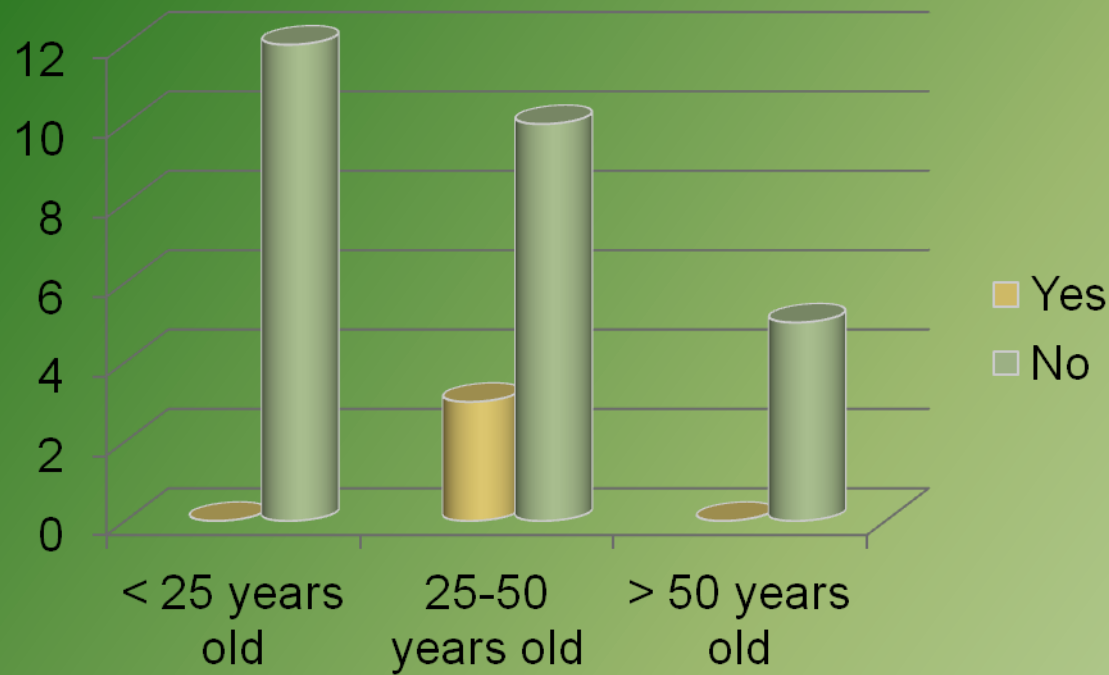

10. What is your neighbourhood like?



Families with children

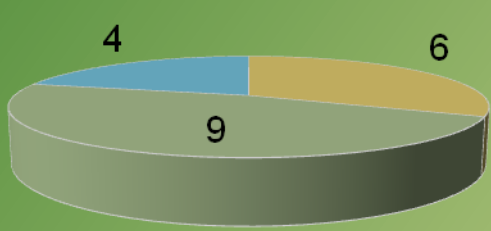

- < 25 years old
- 25-50 years old
- > 50 years old

Elderly people

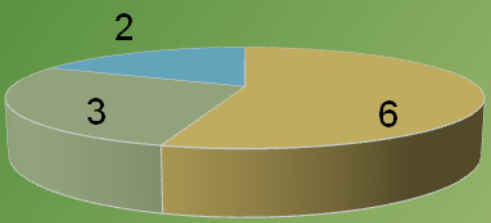

- < 25 years old
- 25-50 years old
- > 50 years old



11. Are you in contact with your neighbors?

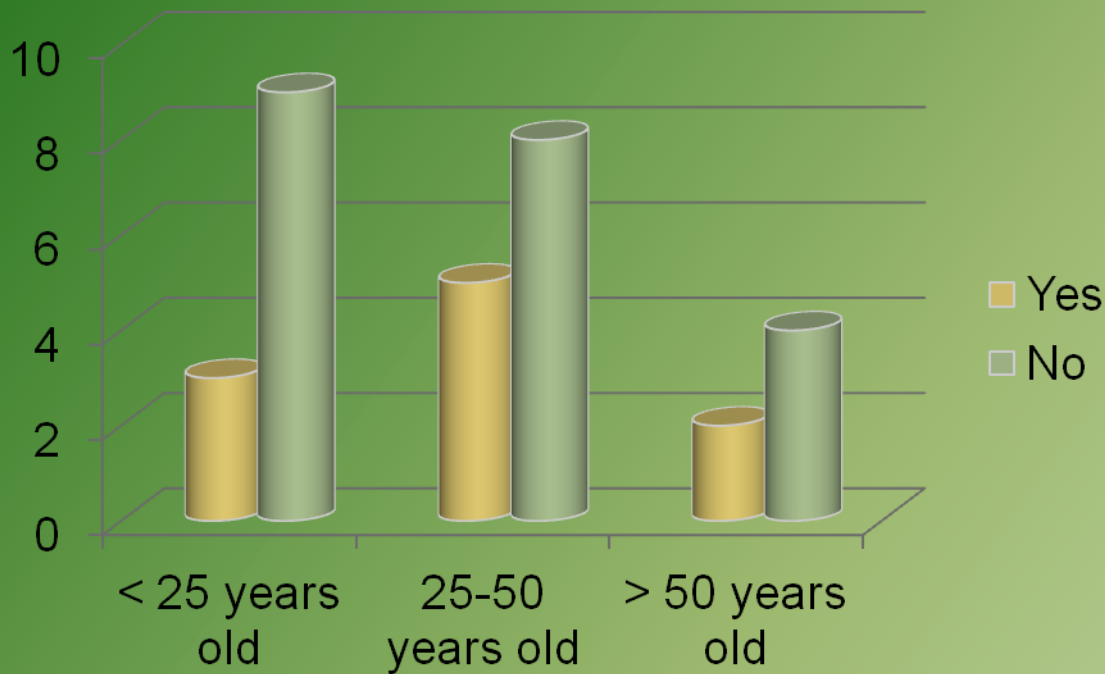

12. What living area do you prefer?

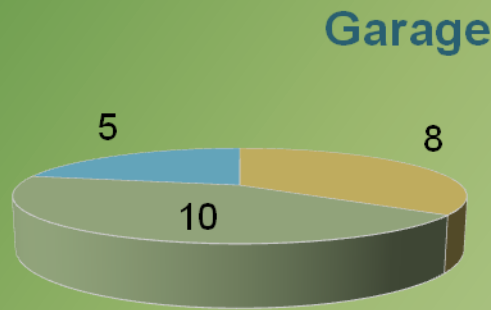
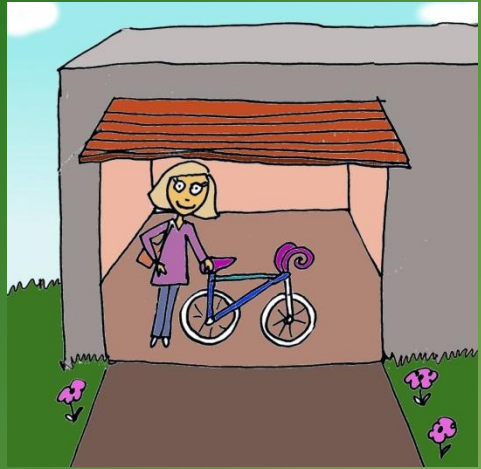

- < 25 years old
- 25-50 years old
- > 50 years old

Basement

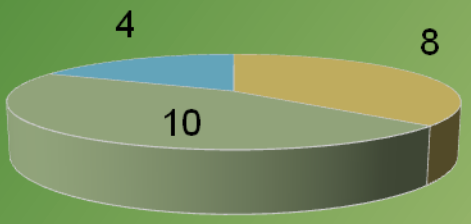

- < 25 years old
- 25-50 years old
- > 50 years old



13. Specify preferred surrounding



Shopping areas

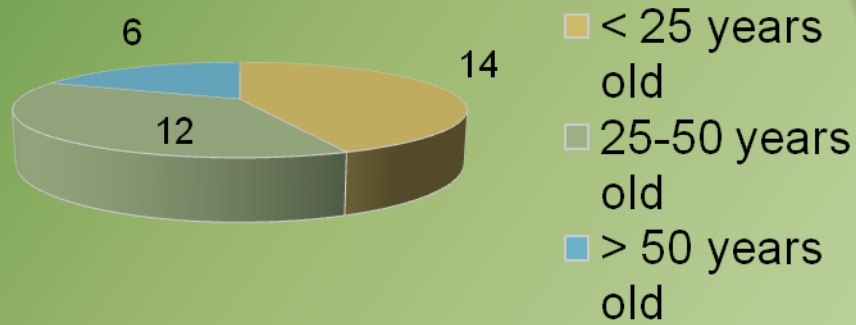

Schools and health centres

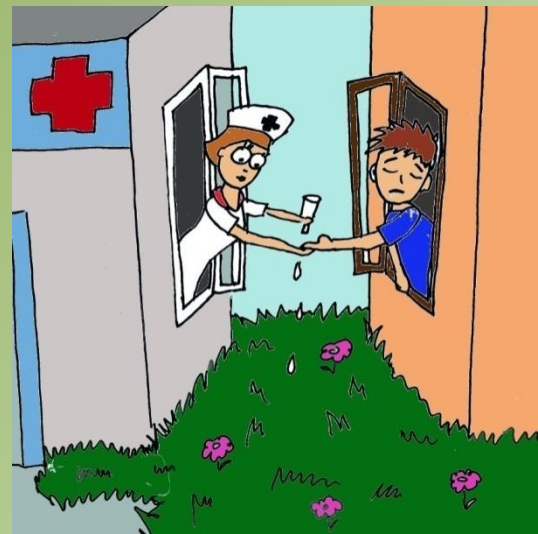
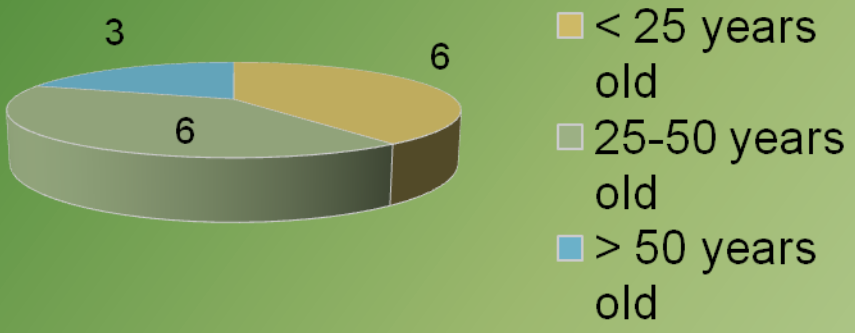

14. What would you like to change in your house/surroundings

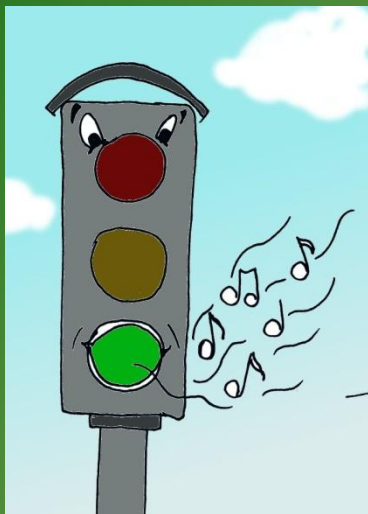

Assembly of sound installation and alarm system

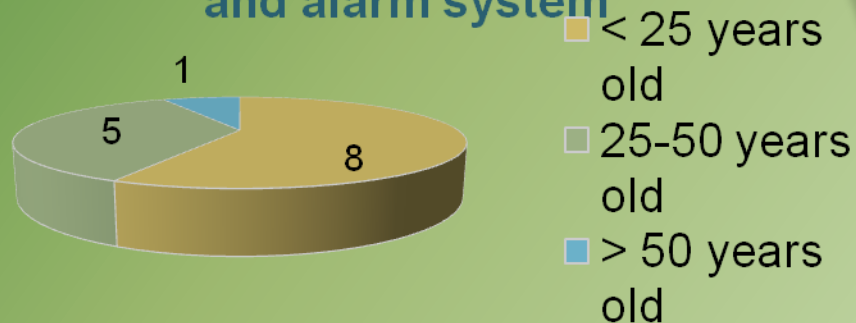

Voice information in means of transport

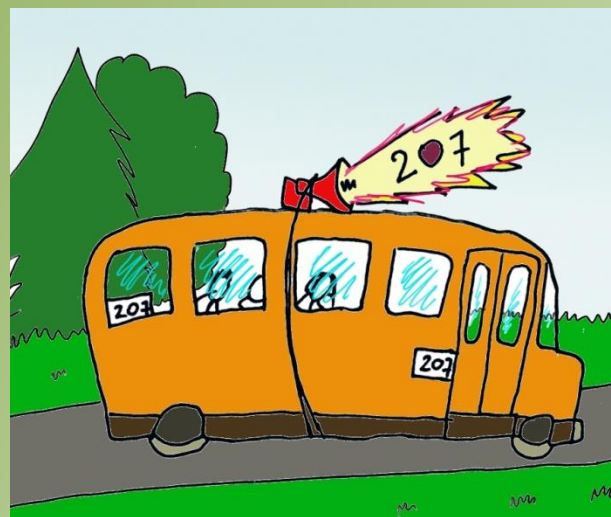
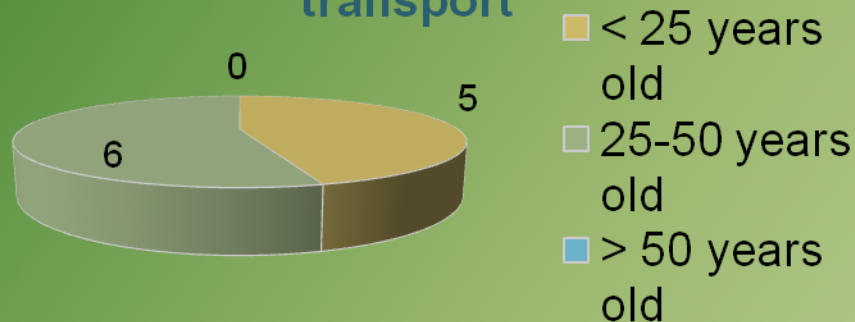

15. What would you like to change in your house/surroundings



Non-slip floors

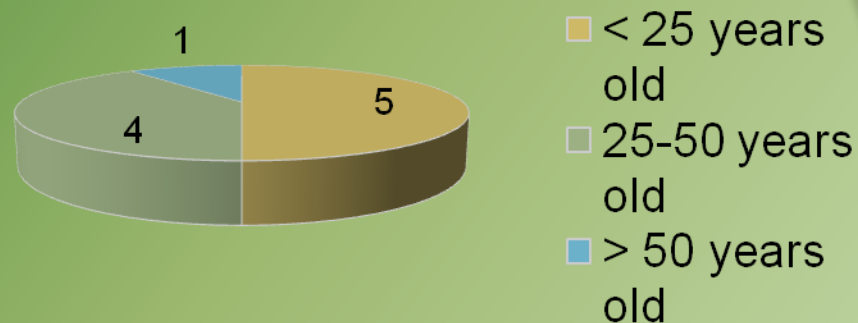

Lowering the thresholds

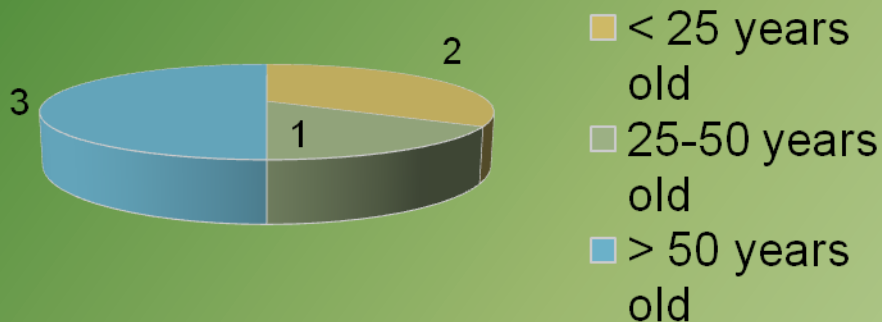

16. Most important elements out the house which are friendly?



Thank you for your attention !